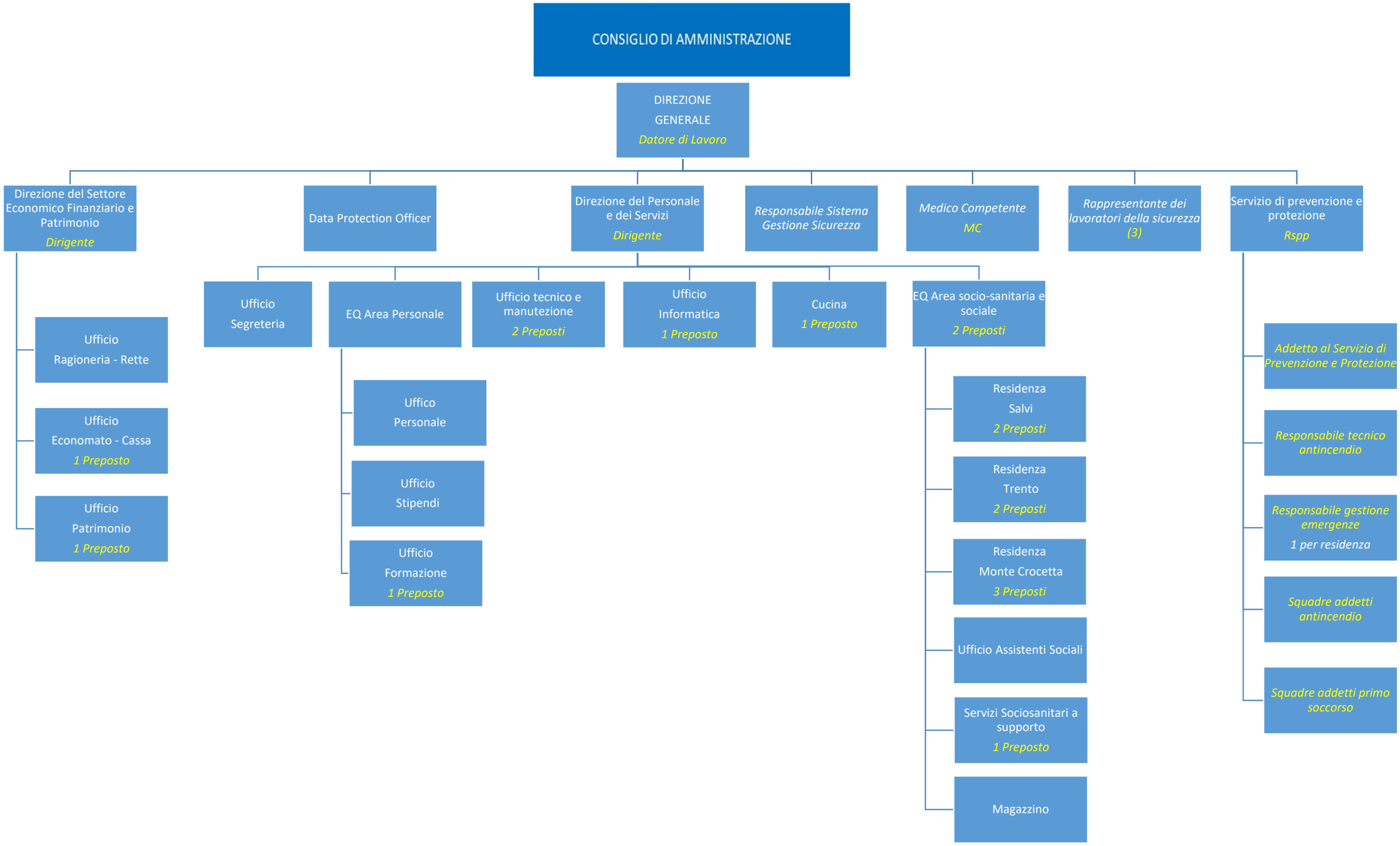ORGANIGRAMMA DELLA SICUREZZA AI SENSI DEL D.LGS. 81/08